

33250 N BRINLEE LN

SAN TAN VALLEY, AZ 85143 | MLS #: 6698435

\$639,999 | 3 BEDS | 2 BATHROOMS | 2 GARAGE SPACES | 1,508 SQUARE FEET



View Online: <http://33250brinlee.homeis4sale.com>
For Instant Photos: Text 777685 To 415-877-1411

Be prepared to be Wowed! with this gorgeous semi custom situated on 1.4 acres private lot with no neighbors behind and riding spaces out your back gate for both horses and motorized vehicles. Pride of ownership is reflected as you walk into this spectacular 3 bedroom/2bath home. Home featured large living room/family room, spacious eat in kitchen complete with all appliances and kitchen island. Bedrooms are all nice size with closets and master has walk in closet. Master bath has double sinks and walk in shower and full guest bath off the hallway. Laundry Room/Pantry. Ceiling fans. No HOA, low yard maintenance, horse pen, arena, man's dream shop, 2 car garage and much more. Home is on a shared well. Beautiful sunsets & mountain views. Recently painted & ready for you to call home.

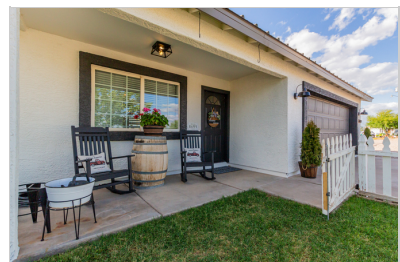

Additions on this property include:

- *Metal Roof that is only 2 years old
- *Free Standing 275 gallon Water Tower
- *30' x 40' Steel Building (Shop)
- *15' x 40' Concrete pad wit...

- Walk-in Closet
- Dual Pane Windows
- Corner Lot
- Mountain Views

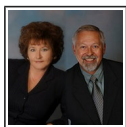

AGENT INFORMATION

Nita Johnson Book
P: 602-619-1118
License # SA517629000
nitajohnsonbook@gmail.com

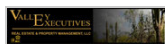

Valley Executives Real Estate
535 South 30th Street Suite A
Mesa, AZ 85204

□

□

Disclaimer: All information deemed reliable but not guaranteed.