

1049 E SPENCE AVE

TEMPE, AZ 85281 | MLS #: 5504390

\$235,000 | 1 BEDS | 1 BATHROOMS | 1,660 SQUARE FEET



View Online: <http://1049spence.homeis4sale.com>
For Instant Photos: Text 145760 To 415-877-1411

Great opportunity for an investor or someone wanting to remodel this home with good bones! This location is unique and these opportunities are few and far between. Great Room with vaulted ceilings & open kitchen shows light & bright. One bedroom and den, and laundry room too with Saltillo tile throughout. TONS of mature trees & shrubs on a corner lot with flood irrigation. All this within walking distance to the light rail, restaurants, ASU and close to the freeways. This property is sold "as is".

- CORNER LOT
- COVERED PATIO
- TILE FLOORING
- EAT-IN KITCHEN
- BREAKFAST BAR
- CEILING FANS

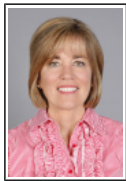

AGENT INFORMATION

Alyson Titcomb
P: (602) 989-0000
M: (602) 989-0000
alysontitcomb@remax.net
www.alysontitcomb.com



RE/MAX Alliance Group
1910 S Stapley Dr #221
Mesa, AZ 85204

ABOUT ALYSON TITCOMB

We will be happy to provide all the information you need to buy or sell real estate in Mesa, Chandler, Gilbert, Tempe, Apache Junction, Queen Creek and surrounding areas. As the premier real estate agents in Mesa, we look forward to serving you and will be happy to help at any time.

□ □

Disclaimer: All information deemed reliable but not guaranteed.